

# Marston/ Northway Children's Centre

Copse Lane,  
Oxford  
OX3 0AY

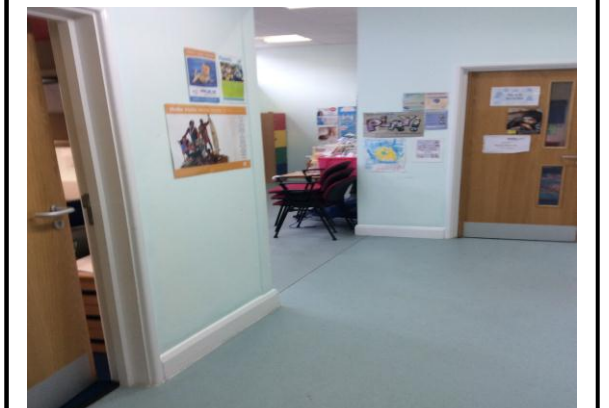

<b>Service &amp; Premises Information</b>				
Ofsted Inspection Rating	Good			
Date last inspected	June 2012			
Centre managed by:	Oxfordshire County Council			
Operational revenue funding from OCC (2015/16 budget)	£160,472			
Situation of premises	On the site of New Marston Primary School			
Building status <small>(owned, leased, rented)</small>	Owned by OCC			
<b>Demographic summary</b>	Children under 5	Living in areas within catchment that are ranked in top 30% most disadvantaged nationally	Living in areas within catchment that are ranked with medium disadvantage nationally (31-50%)	Living in areas within catchment that are ranked as least disadvantaged/most affluent nationally (51-100%)
Numbers of children under 5 living in catchment area	924	Nil	488	436
Living in catchment area and attending any children's centre	576	Nil	330	246
Living in catchment area and attending this children's centre	504	Nil	302	202
Total visits of children under 5 living anywhere, to this centre	6699			
Number of children under 5, living anywhere and attending this centre 3 or more times between 01/07/14 to 30/06/15	472			

## Activities delivered through or at the centre between 01/07/14 to 30/06/15

Activity Category	Description of the purpose and user group supported by the activity	Number of attendees (children & adults) between 01/07/14 & 30/06/15 as reported on eStart
Achieving Economic Wellbeing	Information and advice provided to parents and carers to support them into employment and/or training. This includes advice on benefits, debt management and child care options. It is provided throughout all children's centre activities and on a one to one basis	632
Adult Services	Activities that are for adults only. This would include training courses aimed at adults returning to work	568
Ante-natal support	Activities that specifically provide ante natal support to pregnant women	104
Breastfeeding Support	Activities that provide breast feeding support e.g. breast feeding peer support, health visitors breast feeding advice session	681
Child Involvement	Activities that specifically involve children in decision making or consultations	38
Community Healthcare	Activities and drops in runs by health visitors, midwives and other health professionals	662
Dad's groups	Activities that are specifically for dads/fathers/male carers – they could be for fathers only or for fathers and their children	240
Crèches	Activities that take place in facilities that provide occasional care for children under 8, whilst parents or carers are engaged in other activities	209
Early Learning and Play	Activities that provide early learning and play opportunities for children under 5 years old with or without a carer present, where pre-booking is usually required	1986
Family Drop in	Drop-in activities open to all	6822
Health Lifestyle	Activities that support parents/carers/children to adopt a healthier lifestyle. These would include: dental advice, exercise, nutrition etc.	110
Outreach	Services / support provided in the home setting, where a family is receiving support from an outreach worker	139
Parenting Support	This activity is similar to outreach but delivered in the centre or other venue but not in the home. This does not cover formal parenting courses / sessions which are covered by parenting education programme	198

Parent/Community/ Partner involvement	All activities involving parents /community / partners in the Centre. This could include open days, advisory group / forum meetings, centre support groups etc.	12
Parenting education programmes	Activities that specifically provide structured parenting education programmes and will be attended by parents/carers signing up before the programme starts	60
PEEP	PEEP activities targeted to support parents/carers with children, perhaps a music session	380
Play, Learning and Childcare	Activities run in partnership with other organisations to provide play and learning opportunities eg. Childminder sessions	358
Post-natal support	These activities involve parents and babies and could provide general support including drop in clinics or specific support other than breastfeeding	138
Safety	Activities that fall into this category would include provision of home safety advice such as fire prevention, first aid for parents/carers etc.	30
Special Needs Support	Activities and groups for children with disability and or special needs	175
Speech and language	Activities where speech & language services are delivered – usually for young children and typically with speech & language therapist or other specialist	177
Other	Any other activity not included in the list above	255