

# Britannia Rd Children's Centre

Britannia Rd,  
Banbury,  
Oxfordshire  
OX16 5DN

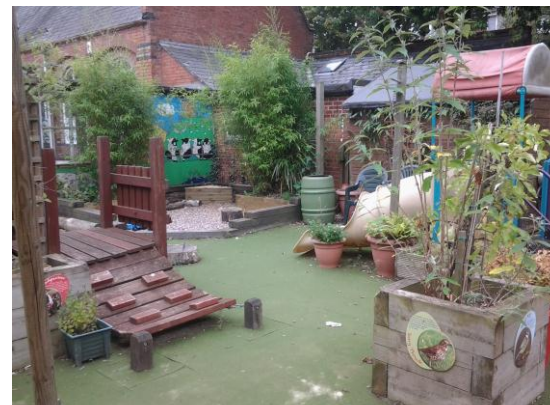

<b>Service &amp; Premises information</b>				
Ofsted Inspection Rating	Good			
Date last inspected	October 2012			
Centre managed by:	OCC			
Operational revenue funding from OCC (2015/16 budget)	£164,454			
Situation of premises	Stand-alone building			
Building status (owned, leased, rented)	Owned by OCC			
<b>Demographic summary</b>	Children under 5	Living in areas within catchment that are ranked in top 30% most disadvantaged nationally	Living in areas within catchment that are ranked with medium disadvantage nationally (31-50%)	Living in areas within catchment that are ranked as least disadvantaged/most affluent nationally (51-100%)
Numbers of children under 5 living in catchment area	713	128	Nil	585
Living in catchment area and attending any children's centre	246	61	Nil	185
Living in catchment area and attending this children's centre	135	38	Nil	97
Total visits of children under 5 living anywhere, to this centre	3643			
Number of children under 5, living anywhere and attending this centre 3 or more times between 01/07/14 to 30/06/15	238			

<b>Activities delivered through or at the centre between 01/07/14 to 30/06/15</b>		
Activity Category	Description of the purpose and user group supported by the activity	Number of attendees (children & adults) between 01/07/14 & 30/06/15 as reported on eStart
Achieving Economic Wellbeing	Information and advice provided to parents and carers to support them into employment and/or training. This includes advice on benefits, debt management and child care options. It is provided throughout all children's centre activities and on a one to one basis	209
Adult Services	Activities that are for adults only. This would include training courses aimed at adults returning to work	159
Breastfeeding Support	Activities that provide breast feeding support e.g. breast feeding peer support, health visitors breast feeding advice session	6
Contact	This is specific to a family contact meeting either held in the children's centre or supported by children's centre staff	32
Dad's groups	Activities that are specifically for dads/fathers/male carers – they could be for fathers only or for fathers and their children	89
Full Day Care	Activities that provide day care for children under eight for a continuous period of four hours or more on any day in premises which are not domestic premises	343
Crèches	Activities that take place in facilities that provide occasional care for children under 8, whilst parents or carers are engaged in other activities	160
Domestic Violence	Activities that provide support/advice on domestic violence	38
Early Learning and Play	Activities that provide early learning and play opportunities for children under 5 years old with or without a carer present, where pre-booking is usually required	306
Family Drop in	Drop-in activities open to all	4531
Health Lifestyle	Activities that support parents/carers/children to adopt a healthier lifestyle. These would include: dental advice, exercise, nutrition etc.	307
Information	All activities that provide information to all users groups	X
Outreach	Services / support provided in the home setting, where a family is receiving support from an outreach worker	68

Parenting education programmes	Activities that specifically provide structured parenting education programmes and will be attended by parents/carers signing up before the programme starts	134
PEEP	PEEP activities targeted to support parents/carers with children, perhaps a music session	137
Post-natal support	These activities involve parents and babies and could provide general support including drop in clinics or specific support other than breastfeeding	95
Other	Any other activity not included in the list above	369

X- data suppressed due to small numbers