

# Leys Children's Centre

61-63 Cuddesdon Way  
Blackbird Leys  
Oxford  
OX4 6SB

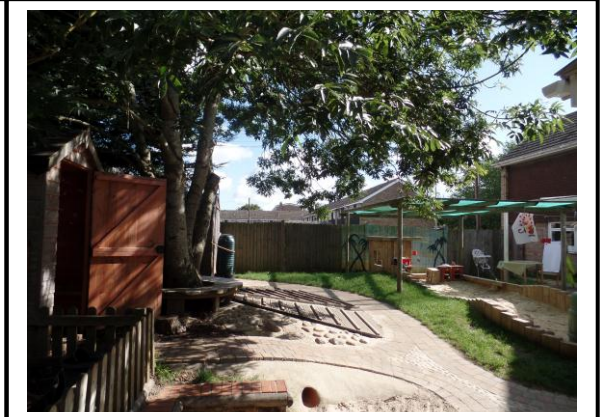
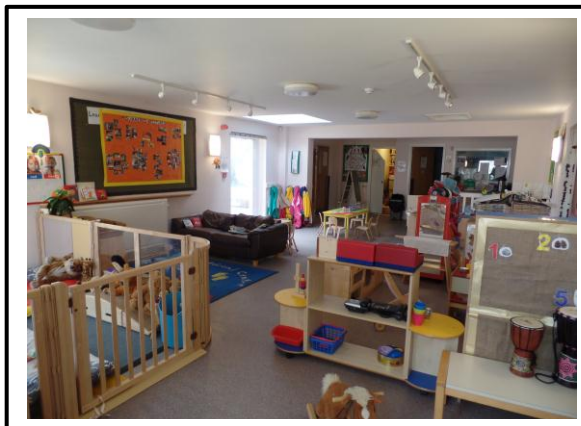

<b>Service &amp; Premises Information</b>				
Ofsted Inspection Rating	Good			
Date last inspected	July 2015			
Centre managed by:	Local Authority			
Operational revenue funding from OCC (2015/16 budget)	£735,113			
Situation of premises	The majority of the services are delivered from Cuddesdon Corner, a former Social Services Family Centre made up of two converted houses.			
Building status (owned, leased, rented)	Owned by OCC			
<b>Demographic summary</b>	Children under 5	Living in areas within catchment that are ranked in top 30% most disadvantaged nationally	Living in areas within catchment that are ranked with medium disadvantage nationally (31-50%)	Living in areas within catchment that are ranked as least disadvantaged/most affluent nationally (51-100%)
Numbers of children under 5 living in catchment area	1304	1304	Nil	Nil
Living in catchment area and attending any children's centre	669	669	Nil	Nil
Living in catchment area and attending this children's centre	560	560	Nil	Nil
Total visits of children under 5 living anywhere, to this centre	7511			
Number of children under 5, living anywhere and attending this centre 3 or more times between 01/07/14 to 30/06/15	445			

## Activities delivered through or at the centre between 01/07/14 to 30/06/15

Activity Category	Description of the purpose and user group supported by the activity	Number of attendees (children & adults) between 01/07/14 & 30/06/15 as reported on eStart
Achieving Economic Wellbeing	Information and advice provided to parents and carers to support them into employment and/or training. This includes advice on benefits, debt management and child care options. It is provided throughout all children's centre activities and on a one to one basis	1323
Adult Services	Activities that are for adults only. This would include training courses aimed at adults returning to work	304
Ante-natal support	Activities that specifically provide ante natal support to pregnant women	149
Breastfeeding Support	Activities that provide breast feeding support e.g. breast feeding peer support, health visitors breast feeding advice session	10
CAF/TAC	Activities directly associated with the Child Assessment Framework, such as a meeting held as part of the CAF process or where a Team Around the Child meeting is held	32
Community Healthcare	Activities and drops in runs by health visitors, midwives and other health professionals	21
Dad's groups	Activities that are specifically for dads/fathers/male carers – they could be for fathers only or for fathers and their children	215
Full Day Care	Activities that provide day care for children under eight for a continuous period of four hours or more on any day in premises which are not domestic premises	79
Domestic Violence	Activities that provide support/advice on domestic violence	96
Early Learning and Play	Activities that provide early learning and play opportunities for children under 5 years old with or without a carer present, where pre-booking is usually required	1270
Family Drop in	Drop-in activities open to all	6103
Health Lifestyle	Activities that support parents/carers/children to adopt a healthier lifestyle. These would include: dental advice, exercise, nutrition etc.	796
Information	All activities that provide information to all users groups	45

Mental Health	All activities that address mental health issues – whether adult or child related	X
Outreach	Services / support provided in the home setting, where a family is receiving support from an outreach worker	502
Parenting Support	This activity is similar to outreach but delivered in the centre or other venue but not in the home. This does not cover formal parenting courses / sessions which are covered by parenting education programme	294
Parent/Community/ Partner involvement	All activities involving parents /community / partners in the Centre. This could include open days, advisory group / forum meetings, centre support groups etc.	261
Parenting education programmes	Activities that specifically provide structured parenting education programmes and will be attended by parents/carers signing up before the programme starts	428
PEEP	PEEP activities targeted to support parents/carers with children, perhaps a music session	1574
Play, Learning and Childcare	Activities run in partnership with other organisations to provide play and learning opportunities eg. Childminder sessions	75
Post-natal support	These activities involve parents and babies and could provide general support including drop in clinics or specific support other than breastfeeding	398
Speech and language	Activities where speech & language services are delivered – usually for young children and typically with speech & language therapist or other specialist	687
Other	Any other activity not included in the list above	523

X- data suppressed due to small numbers