

# North Abingdon Children's Centre

Dunmore Primary School,  
Northcourt Road,  
Abingdon,  
Oxfordshire  
OX14 1NR

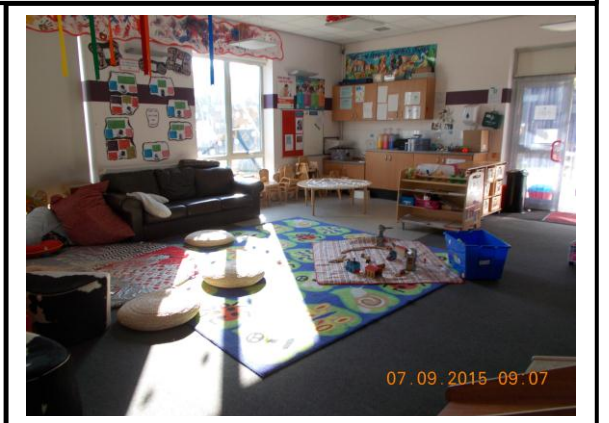
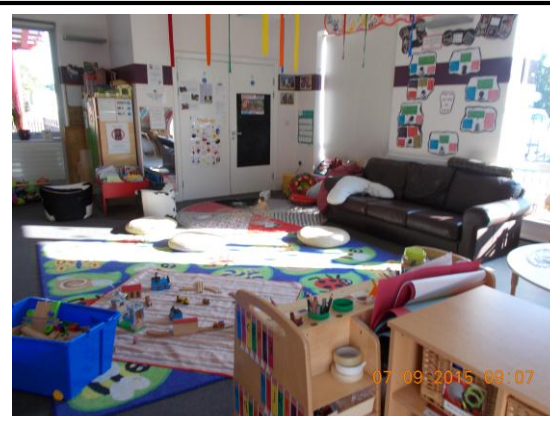

<b>Service &amp; Premises Information</b>				
Ofsted Inspection Rating	Good			
Date last inspected	June 2012			
Centre managed by:	Dunmore Primary School			
Operational revenue funding from OCC (2015/16 budget)	£173,783			
Situation of premises	On school site			
Building status (owned, leased, rented)	Owned by OCC			
<b>Demographic summary</b>	Children under 5	Living in areas within catchment that are ranked in top 30% most disadvantaged nationally	Living in areas within catchment that are ranked with medium disadvantage nationally (31-50%)	Living in areas within catchment that are ranked as least disadvantaged/most affluent nationally (51-100%)
Numbers of children under 5 living in catchment area	1261	Nil	582	679
Living in catchment area and attending any children's centre	513	Nil	247	266
Living in catchment area and attending this children's centre	427	Nil	205	222
Total visits of children under 5 living anywhere, to this centre	7582			
Number of children under 5, living anywhere and attending this centre 3 or more times between 01/07/14 to 30/06/15	595			

<b>Activities delivered through or at the centre between 01/07/14 to 30/06/15</b>		Number of attendees (children & adults) between 01/07/14 & 30/06/15 as reported on eStart
Activity Category	Description of the purpose and user group supported by the activity	
Achieving Economic Wellbeing	Information and advice provided to parents and carers to support them into employment and/or training. This includes advice on benefits, debt management and child care options. It is provided throughout all children's centre activities and on a one to one basis	611
Ante-natal support	Activities that specifically provide ante natal support to pregnant women	151
Breastfeeding Support	Activities that provide breast feeding support e.g. breast feeding peer support, health visitors breast feeding advice session	910
CAF/TAC	Activities directly associated with the Child Assessment Framework, such as a meeting held as part of the CAF process or where a Team Around the Child meeting is held	14
Community Healthcare	Activities and drops in runs by health visitors, midwives and other health professionals	215
Contact	This is specific to a family contact meeting either held in the children's centre or supported by children's centre staff	231
Dad's groups	Activities that are specifically for dads/fathers/male carers – they could be for fathers only or for fathers and their children	224
Domestic Violence	Activities that provide support/advice on domestic violence	15
Early Learning and Play	Activities that provide early learning and play opportunities for children under 5 years old with or without a carer present, where pre-booking is usually required	4727
Family Drop in	Drop-in activities open to all	4025
Health Lifestyle	Activities that support parents/carers/children to adopt a healthier lifestyle. These would include: dental advice, exercise, nutrition etc.	57
Information	All activities that provide information to all users groups	18
Mental Health	All activities that address mental health issues – whether adult or child related	263

Outreach	Services / support provided in the home setting, where a family is receiving support from an outreach worker	454
Parenting Support	This activity is similar to outreach but delivered in the Centre or other venue but not in the home. This does not cover formal parenting courses / sessions which are covered by Parenting Education Programme	1169
Parent/Community/ Partner involvement	All activities involving parents /community / partners in the Centre. This could include open days, advisory group / forum meetings, centre support groups etc.	X
Parenting education programmes	Activities that specifically provide structured parenting education programmes and will be attended by parents/carers signing up before the programme starts	321
Post-natal support	These activities involve parents and babies and could provide general support including drop in clinics or specific support other than breastfeeding	1604
Special Needs Support	Activities and groups for children with disability and or special needs	237
Speech and language	Activities where speech & language services are delivered – usually for young children and typically with speech & language therapist or other specialist	134
Other	Any other activity not included in the list above	281

X- data suppressed due to small numbers