

KEY

Extent of S278 Works

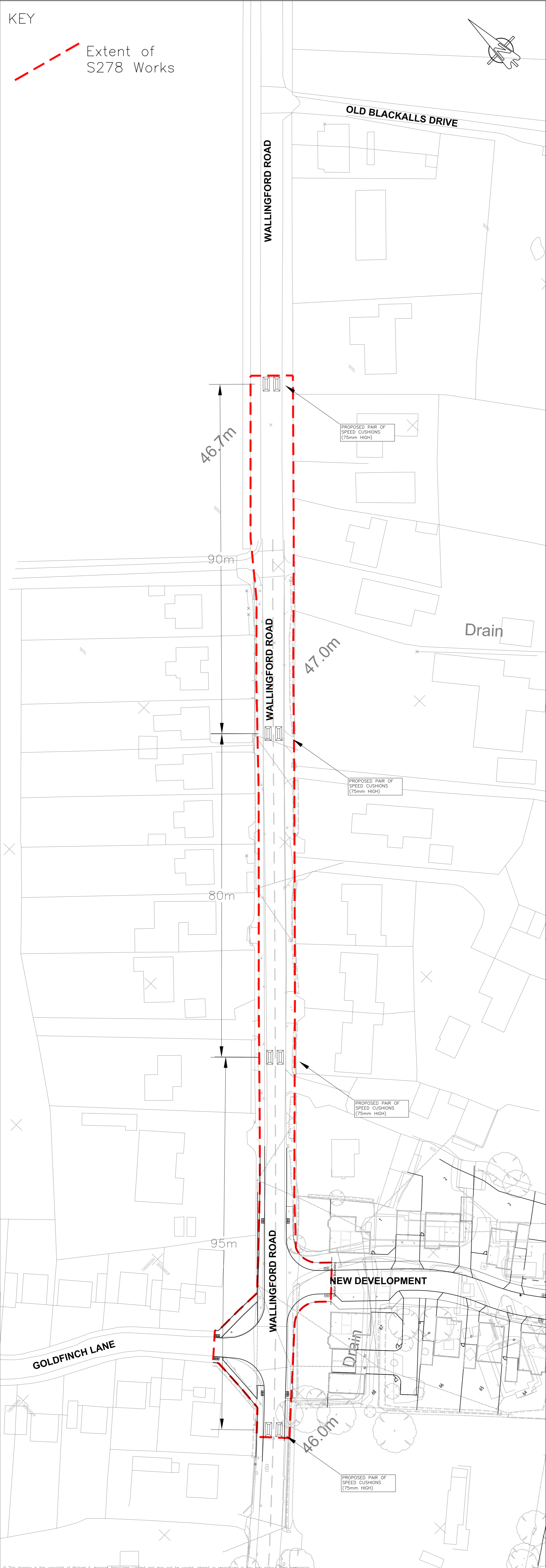
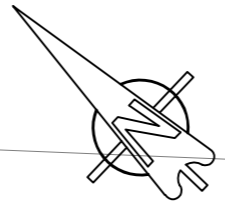

FOR APPROVAL

REV. No.	DATE	DESCRIPTION	INITIALS
B	14.11.18	Extent of cushions amended to match street lighting extent	JS
A	09.11.18	Traffic calming moved to existing street lighting locations	JS
Client			
		<b>MJA CONSULTING</b> CIVIL & STRUCTURAL ENGINEERS Ipsum Court, 24 The Quadrant, Abingdon Science Park, Oxon, OX14 3YS Tel: 01235 555173 Fax: 01235 523226	
Project Yew Tree Gardens Cholsey			
Title	Scale	Date	Drawing No.
S278 Traffic Calming	1:500 @ A1	Oct 18	5758:609
	Checked AMc	Drawn JS	Rev B

Note:

Exact location of cushions and extents of saw cuts/surfacing to be agreed on site.