

WILDLIFE AND COUNTRYSIDE ACT 1981  
DEFINITIVE MAP AND STATEMENT OF PUBLIC RIGHTS OF WAY FOR  
OXFORDSHIRE

**The Oxfordshire County Council**  
**South Newington Footpath No. 21 Modification Order 2019**

This Order is made by the Oxfordshire County Council under section 53(2)(b) of the Wildlife and Countryside Act 1981 ("the Act") because it appears to that authority that the Definitive Map and Statement of Public Rights of Way for Oxfordshire require modification in consequence of the occurrence of an event specified in section 53(3)(c)(i) of the Act, namely, the discovery by the authority of evidence which (when considered with all other relevant evidence available to them) shows-

that a right of way which is not shown in the map and statement subsists or is reasonably alleged to subsist over land in the area to which the map relates, being a right of way such that the land over which the right subsists is a public path, a restricted byway or, subject to section 54A, a byway open to all traffic.

The authority has consulted with every local authority whose area includes the land to which the order relates. The Oxfordshire County Council hereby orders that:

1. For the purposes of this order the relevant date is 1 December 2018.
2. The Definitive Map and Statement of Public Rights of Way for Oxfordshire shall be modified as described in Part I and Part II of the Schedule and shown on the map attached to the Order.
3. This order shall take effect on the date it is confirmed and may be cited as the Oxfordshire County Council South Newington Footpath No. 21 Modification Order 2019.

Dated this *3rd* day of *January* 2019

**THE COMMON SEAL OF THE OXFORDSHIRE COUNTY COUNCIL**  
was hereto affixed in the presence of:-

*M. ...*

County Solicitor/Designated Officer



**SCHEDULE**

**PART I  
Modification of Definitive Map**

**Description of path or way to be added**

Path Number	Status	O.S. Map Sheet	Position	Length	Width
21	Footpath	SP 43 SW	From the unclassified highway as shown on the List of Streets at the eastern end of Moor Lane South Newington at grid reference SP 4122 3342 (point A on order plan), leading east southeast for approximately 170 m to SP 4138 (point B).	170 metres	2 metres

**PART II  
Modification of Definitive Statement**

**Variation of particulars of path or way**

**A new statement for South Newington to be added**

Number	Status	Description	Width
21	Footpath	From the unclassified highway as shown on the List of Streets at the eastern end of Moor Lane at SP 4122 3342 leading ESE for approx. 170 m to SP 4138 3338.	2 metres

**Wildlife and Countryside  
Act 1981 Sec 53**

**The Oxfordshire County Council  
South Newington Footpath No. 21  
Modification Order 2019**

**Footpath to be added:**

**A - B** 

**Length:** 170 m approx.

**Width:** 2 m

**Approximate routes of  
unaffected Rights of Way:**

**Footpath** 

**Restricted Byway** 



Reproduced from the Ordnance Survey mapping with the permission of the Controller of Her Majesty's Stationery Office Crown Copyright. Unauthorised reproduction infringes Crown copyright and may lead to prosecution or civil proceedings.

Oxfordshire County Council Licence No. 100023343. 2017  
Bev Hindle, Strategic Director, Communities  
Oxfordshire County Council,  
County Hall, New Road,  
Oxford OX1 1ND.

OS Reference: SP 4133  
Scale 1:2500 @ A4  
Drawn By: AH/DJR  
Drawing No. WCA81/466a

Date: 20 Dec 2018



**OXFORDSHIRE  
COUNTY COUNCIL**

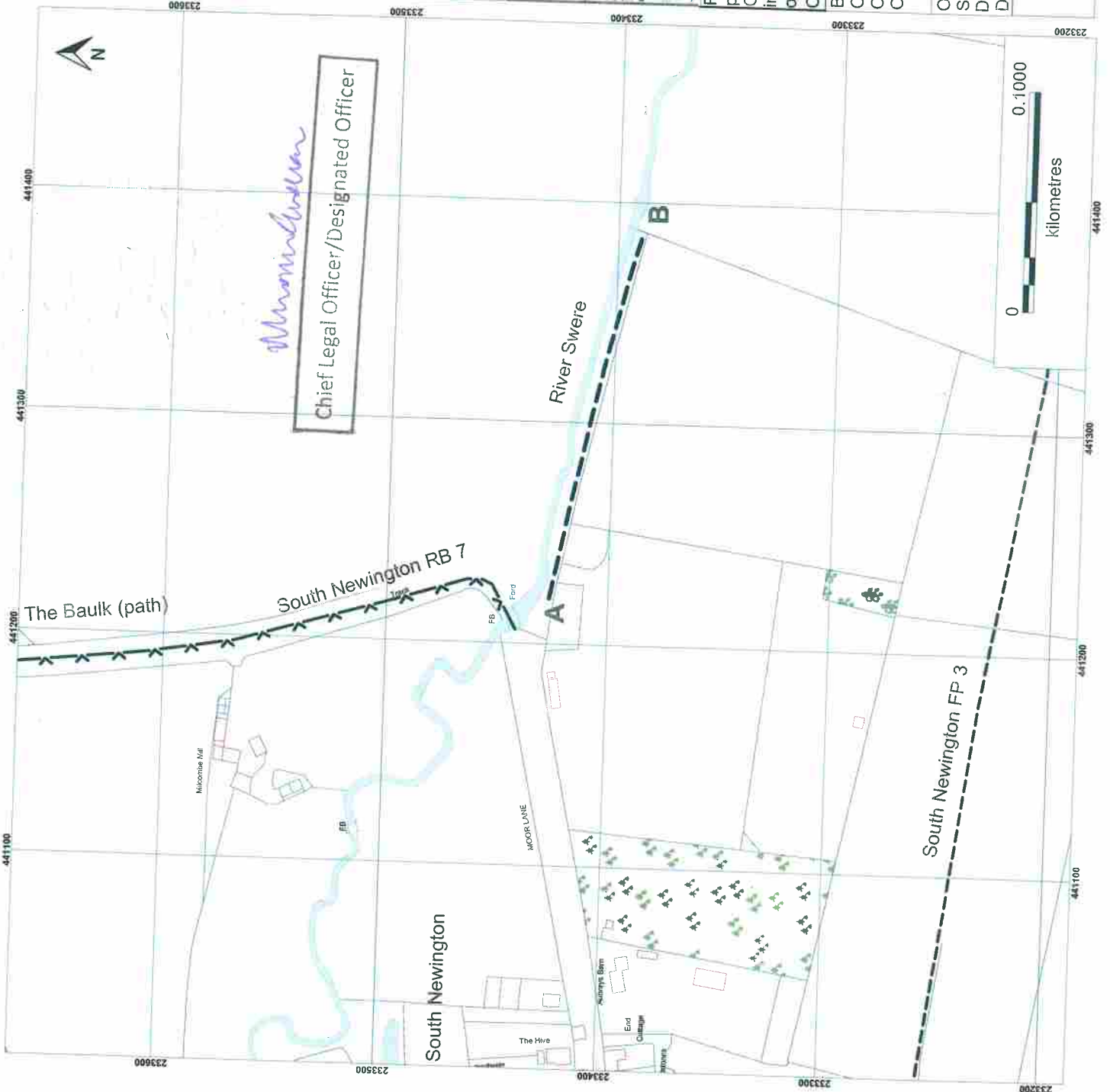

Dated 3<sup>rd</sup> January 2019

---

**The Oxfordshire County Council  
South Newington Footpath No. 21  
Modification Order 2019**

---

The **Common Seal** of The Oxfordshire County Council )  
was hereto affixed the        day of        201        )  
in confirmation of the modifications in the within-written )  
Order in the presence of:- )

County Solicitor/Designated Officer